

Flute, Piccolo, Alto Flute

Camp Songs

Richard Felciano

1 ♩ = 60

1 11 2 15 3 11 4 2 5 4

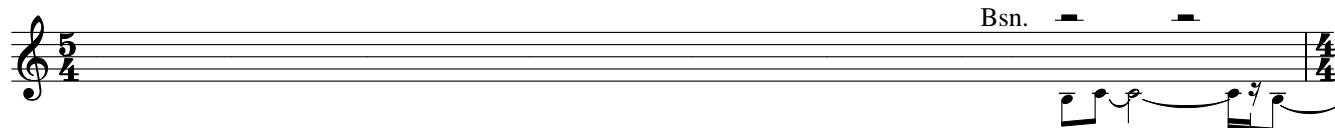

conduct

♩ = 60

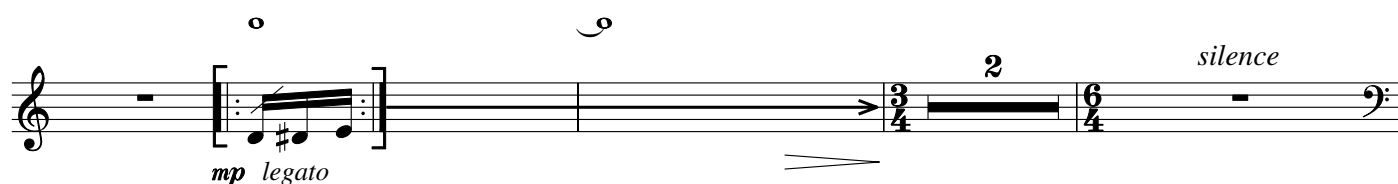

2

1 6 2 4 3 7 4 2

Bass (pizz.)

3

1 4 2 10 3 5 4 3 5 11

roll mouthpiece

gl. (b.)

take C Flute

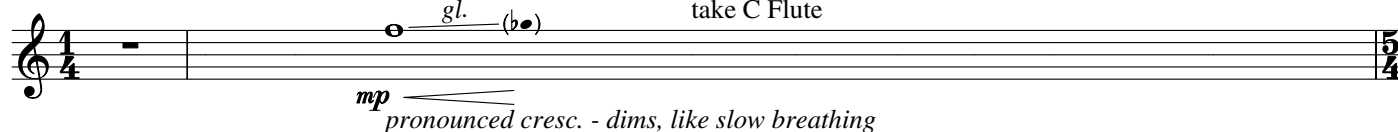

Fl.

4

silence

Flute

roll mouthpiece
non vib.
gl.

Tpt., Eb Cl.

p

pp

p

5

Faster ♩ = 90

legato

p

f *p*

6

Slower ♩ = 60: like a slow, irregular breathing

1 ♩ 16 ♩ 20 ♩

take Alto Fl.

3

10 ♩

4 4 5 6 1 8

Alto

pp

7

Floating freely - each player making the most beautiful individual tones possible

2 12 3 14 4 16

pp

8

5 10 1 10 2

to Picc.

non vib.

ppp

faint, sickly

Fl.

3 approach pitch from below [roll mouthpiece] 4

Picc. non vib. *gl.*

pp sickly, thin *mf* *ppp*

5

ppp thin, "white" tone

9 1 2

roll mouthpiece take Flute

Flute flutter 3

pp *mf* *pp* weak, sickly tone

10

take Picc. Picc. flageolet NV

ppp

11

take Flute

Flute flutter 3

p

12 13

mf Tpt.

Fl.

14 15 **Faster** ♩ = 84

mf non dim. > before end of note

mf sharp tonguing - molto staccato

mf sharp tonguing - molto staccato

16 17 **Slower** ♩ = 60

ff *mechanically - hold full ♩ value; release abruptly without accent*

take Alto

Trombone Solo

18 19 **Steady tempo** (♩ = 60 - 72)
slowly, sadly, gently rocking

ff *mechanically - hold full ♩ value; release abruptly without accent*

Horn, Trombone

Eng. Hn.

20 **non rall.**

pp *distant, sadly*

Alto

long

Oboe, English Horn

Camp Songs

Richard Felciano

1 ♩ = 60

1 11 2 15 3 11 4 2 5 4

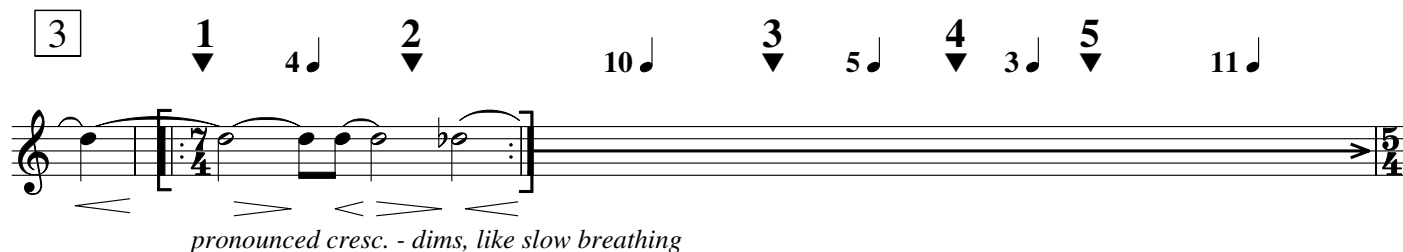
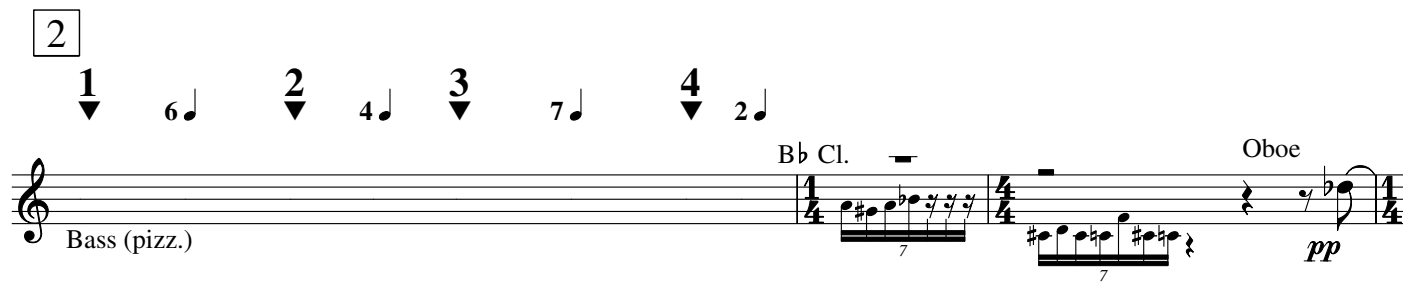
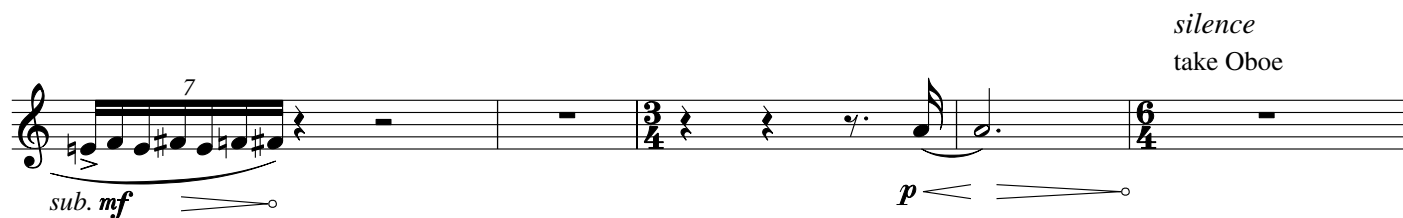
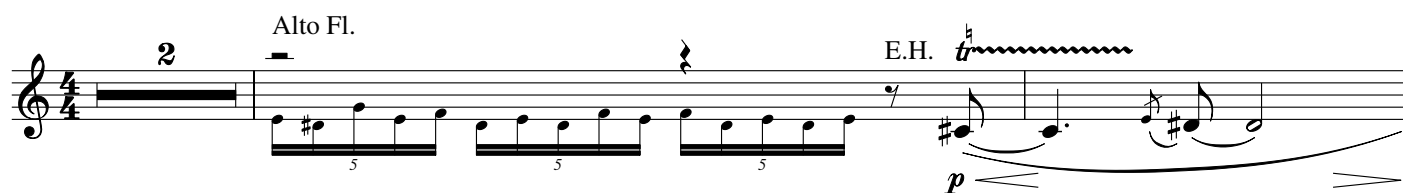
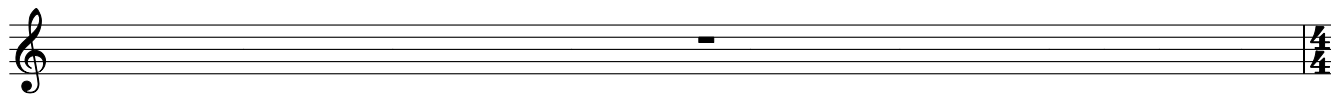

5 Faster ♩ = 90

6 Slower ♩ = 60: like a slow, irregular breathing

7 **Floating freely** - *each player making the most beautiful individual tones possible*

2 12 3 14 4 16

14/4

pp < > ° < > °

Ob.

5 10 8 1 10

(2x)

2 3

take Oboe

pp < >

4 5 9 1

2

10 Clarinet legato

11 take E.H. 2 E.H.

pp mf

12 13

take Oboe 2 3 3 2

pp < >

Tpt.

Ob.

14 15 **Faster** ♩ = 84

Oboe

mf non dim. > before end of note

mf simile >

mf sharp tonguing - molto staccato

16

NV * * * take E.H.

f * mechanically - hold full ♩ value; release abruptly without accent

17 **Slower** ♩ = 60

18 19 **Steady tempo** (♩ = 60 - 72) slowly, sadly, gently rocking

Trombone Solo

Horn, Trombone

E.H. *mp* distant, sadly

20 **non rall.** long

p espr.

Clarinet in B \flat , E \flat , Bass

Camp Songs

Richard Felciano

1 ♩ = 60

1 11 2 15 3 11 4 2 5 4

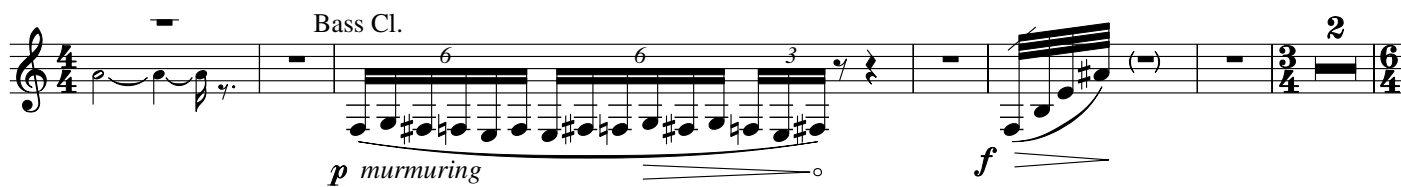
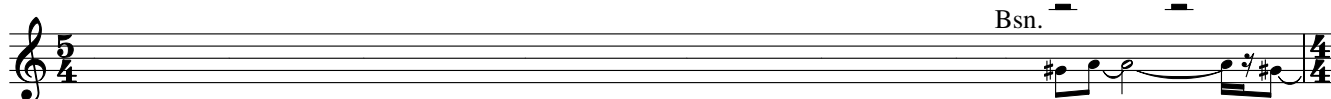

2

1 6 2 4 3 7 4 2

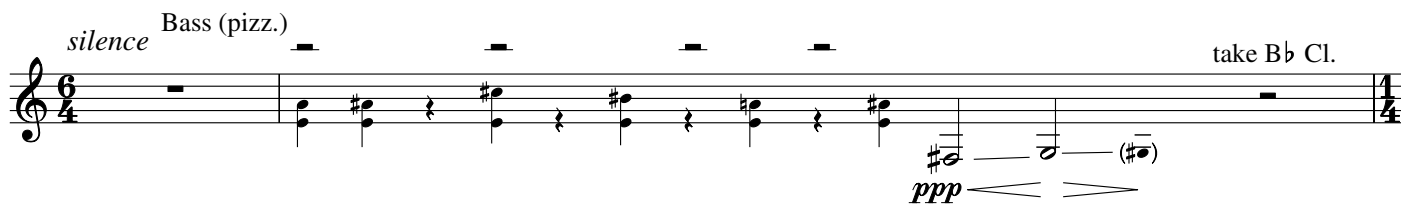

3

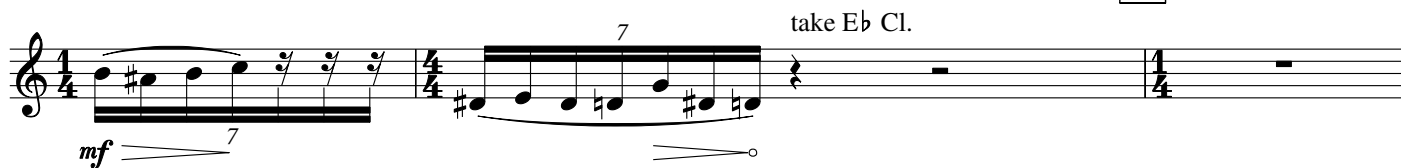

1 4 2 10 3 5 4 3 5 11

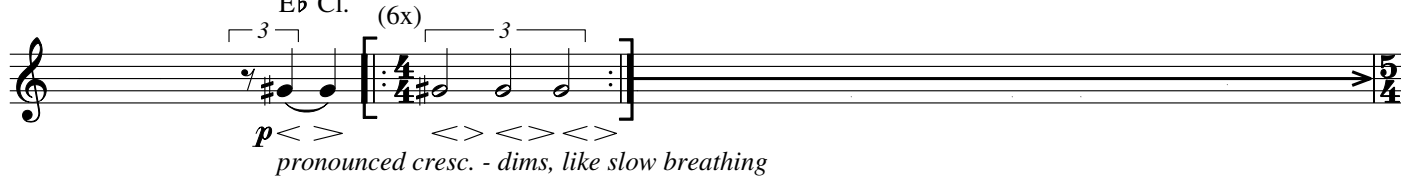

4 *silence* *gl.* *p* *f* *mf* **5** **Faster** ♩ = 90

6 **Slower** ♩ = 60: like a slow, irregular breathing

1 ♩ **1** 16 ♩ **2** 20 ♩

3 10 ♩ **4** 4 ♩ **5** 6 ♩ **1** 8 ♩

7 **Floating freely** - each player making the most beautiful individual tones possible

2 12 ♩ **3** 14 ♩ **4** 16 ♩

8

5 10 ♩ **1** 10 ♩

Cl.

2 3 4

5 1 2

9

pp
white tone, little body
[like a child's voice]

mf *pp* *mf* legato

10

p niente! *p*

11 12

mf *p* *mf* *p*
white tone, as before

13

mf *p* *mf* *pp*

take B \flat Cl.

tone always pure, thin, colorless

Cl.

14 15 **Faster** ♩ = 84

B♭ Cl.

mf non dim. before end of note

mf sharp tonguing - molto staccato

16

NV *

f

* mechanically - hold full value; release abruptly without accent

17 **Slower** ♩ = 60

f *

f *

2 4 2 3

Trombone Solo

18 19 **Steady tempo** (♩ = 60 - 72)
slowly, sadly, gently rocking

8

Horn, Trombone

E.H.

Bsn. *p* distant, sadly

20

non rall.

p espr.

4 long

Bassoon

Camp Songs

Richard Felciano

1 ♩ = 60

1 11 2 15 3 11 4 2 5 4

♩ = 60

Timp. Cb. Harp Harp (gliss.) *mp* *mp*

conducted 3 stop on 3 2

mp legato

2

1 6 2 4 3 7 4 2

Bass (pizz.)

3

1 4 2 10 3 5 4 3 5 11

Bsn.

4

silence

Tpt., Eb Cl. Flute Strings Oboe *mp*

5 Faster ♩ = 90

6 Slower ♩ = 60: like a slow, irregular breathing

1 ♩ 16 ♩ 20 ♩

1 2 (4x + 4 ♩)

p < > o < > o < > o

take care to end notes where rests begin

3 10 4 4 5 6 1 8

7 Floating freely - each player making the most beautiful individual tones possible

2 12 3 14 4 16

(11x)

pp < > o < > o < > o

12 13

pp *mp*

Tpt.

14 Ob. (with Cl., Fl.) 15 Faster ♩ = 84

mf

16

NV

f

* mechanically - hold full ♩ value;
release abruptly without accent

17 Slower ♩ = 60 18 19 Steady tempo (♩ = 60 - 72)
slowly, sadly, gently rocking

Trombone Solo

Horn, Trombone

E.H.

p

20 non rall. long

p

French Horn

Camp Songs

Richard Felciano

1 ♩ = 60

1 11 2 15 3 11 4 2 5 4

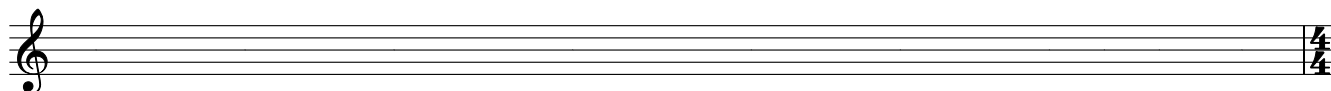

conduct

♩ = 60

2

Alto Fl.

E.H.

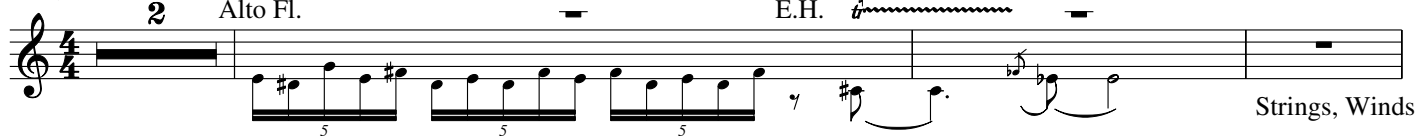

Strings, Winds

Tpt.

silence

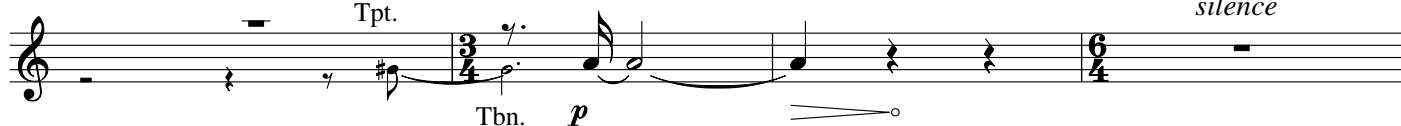

Tbn.

p

2

1 6 2 4 3 7 4 2

3

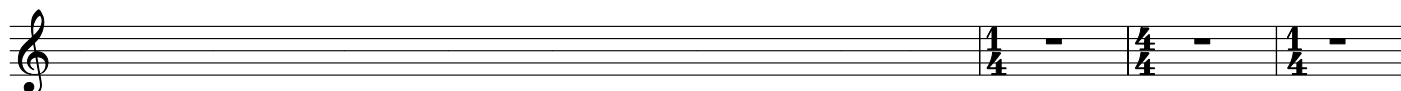

1 4 2 10 3 5 4 3 5 11

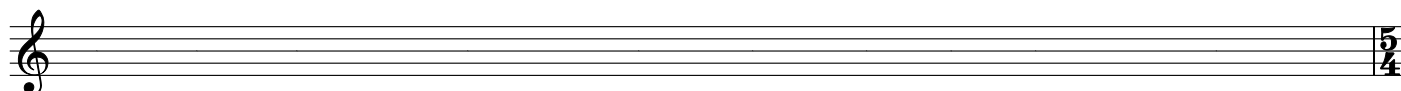

Hn.

4

silence

2

2

Tpt. Strings *mp* *mp*

5 Faster ♩ = 90

6 Slower ♩ = 60: like a slow, irregular breathing

1 ♩ 1

take care to end notes where rests begin

16 ♩

20 ♩

mute

pp < > < > < >

3

10 ♩

4

4 ♩

5

6 ♩

1

8 ♩

7 Floating freely - each player making the most beautiful individual tones possible

2

12 ♩

3

14 ♩

4

16 ♩

mute out mute in

< > < > < >

5 10 8 1 10 2

(7x) (mute) $\flat 2$

ppp < > ° < >

3 4

9 5 1 2

10

mute out

pp <

11 12

2 2 3

pp < > ° < >

13 14

Tpt. *mf*

15 16

Faster ♩ = 84

control!
very slowly insert hand to produce
this pitch here

very slow
gliss.

mf *fp*

17 18

Slower ♩ = 60

p

Trombone Solo

p *with a gentle, rocking motion*

p

19

Steady tempo (♩ = 60 - 72)
slowly, sadly, gently rocking

p

20

non rall.

long

p

Trumpet (C)

Camp Songs

Richard Felciano

1 ♩ = 60

1 11 2 15 3 11 4 2 5 4

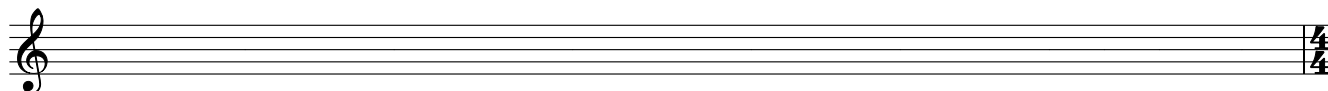

conduct

♩ = 60

2 Alto Fl.

E.H.

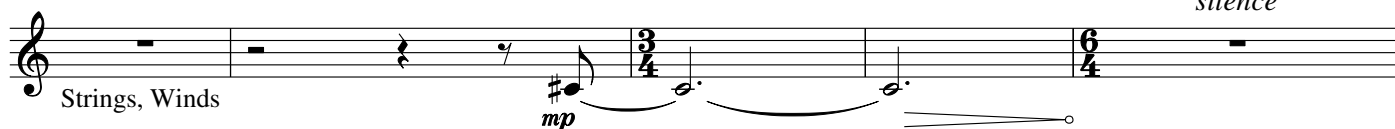
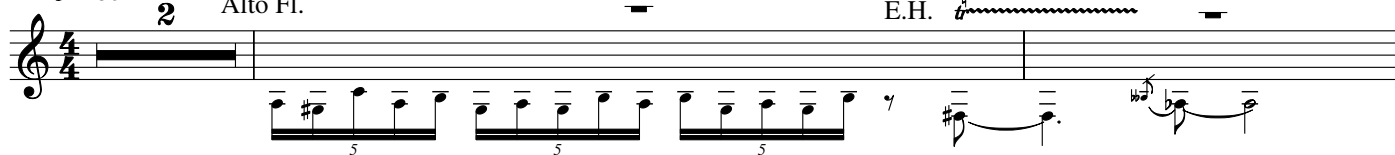

silence

2

1 6 2 4 3 7 4 2

3

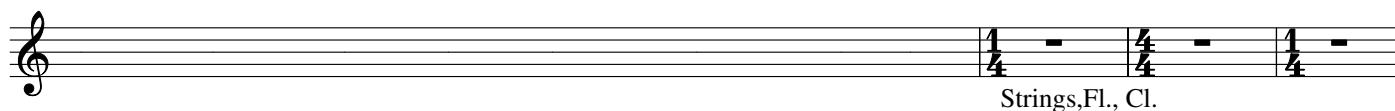

Strings, Fl., Cl.

(4x) 1 4 2 10 3 5 4 3 5 11

Straight mute

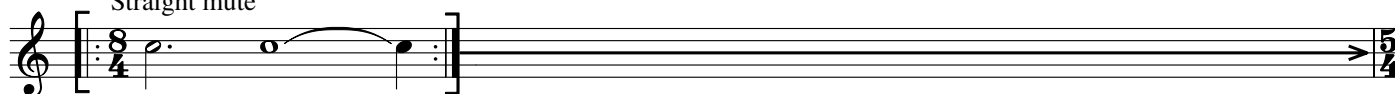

pp

pronounced cresc. - dims, like slow breathing

silence
mute out

4

5 Faster ♩ = 90

6 Slower ♩ = 60: like a slow, irregular breathing

3 10 4 4 5 6 1 8

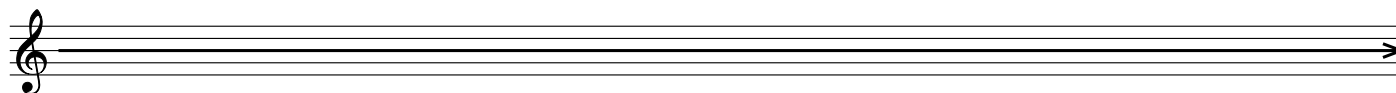

7 Floating freely - each player making the most beautiful individual tones possible

2 12 3 14 4 16

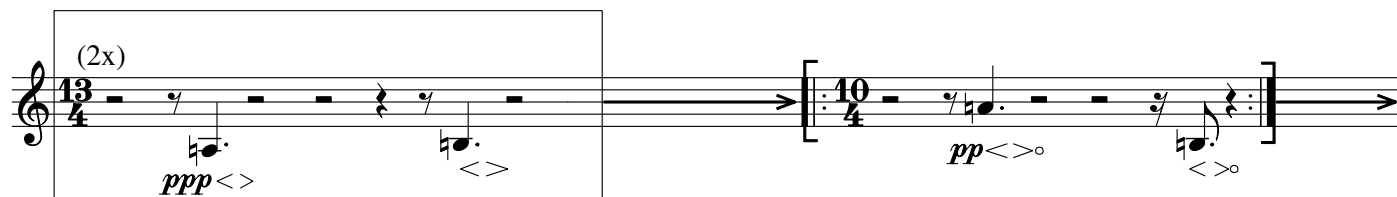

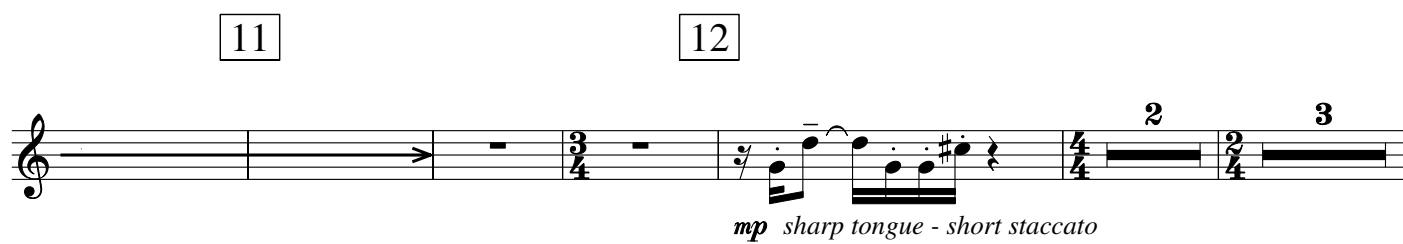
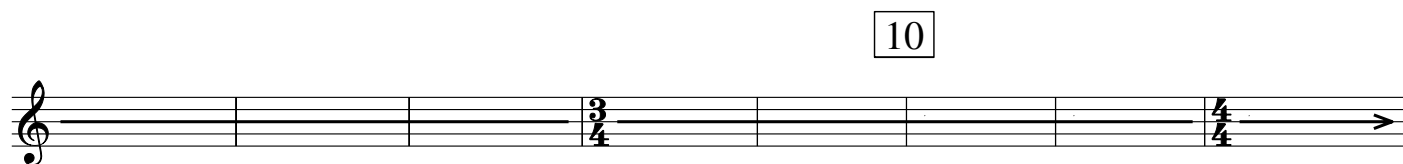
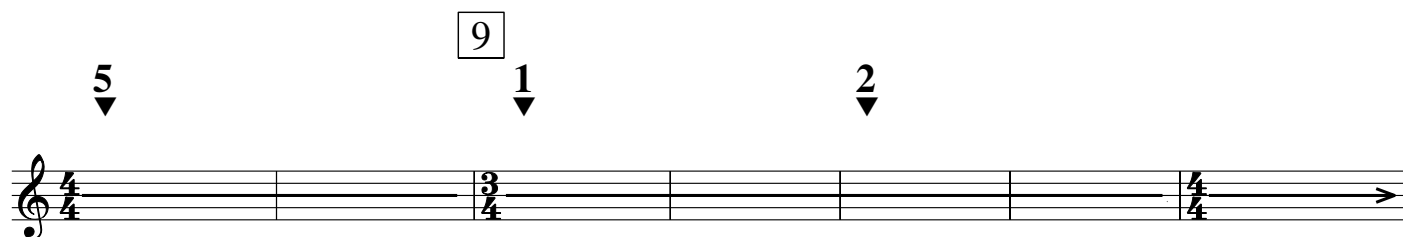
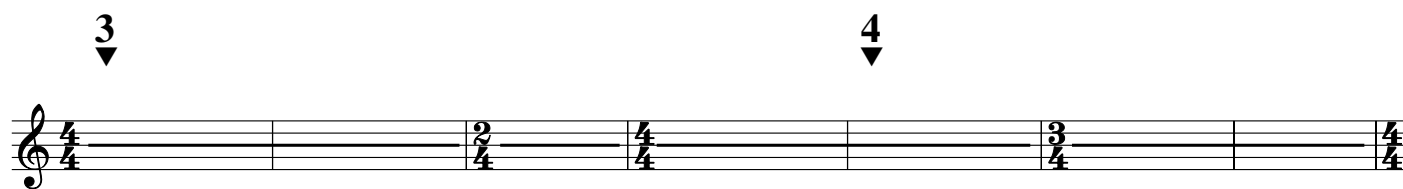
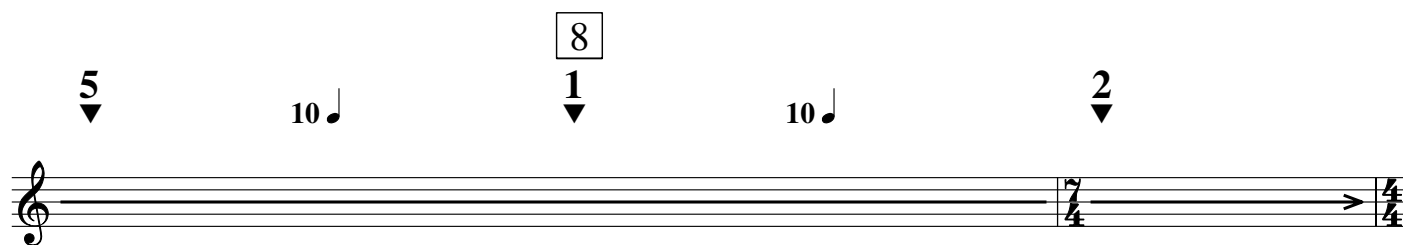

mp sharp tongue - short staccato

Tpt.

13

14

15

Faster $\text{♩} = 84$

16

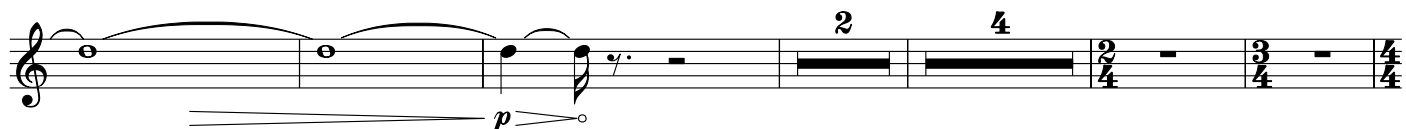
17 Slower $\text{♩} = 60$ 

20

18

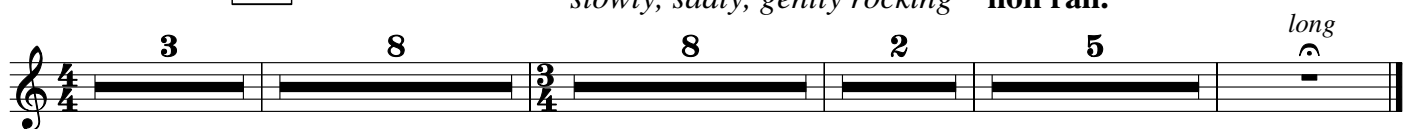
19 Steady tempo ($\text{♩} = 60 - 72$)*slowly, sadly, gently rocking* non rall.

Bass Trombone (Tenor optional)

Camp Songs

Richard Felciano

1 ♩ = 60

1 11 2 15 3 11 4 2 5 4

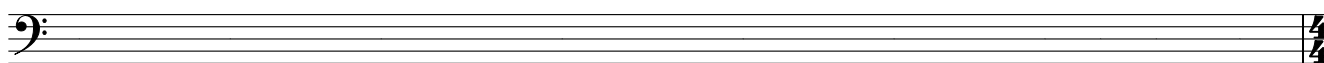

2 Alto Fl. E.H. 2

Strings, Winds *mp*

5 5 5

6

2

1 6 2 4 3 7 4 2

3

silence

pp *gliss.*

1 4 2 10 3 5 4 3 5 11

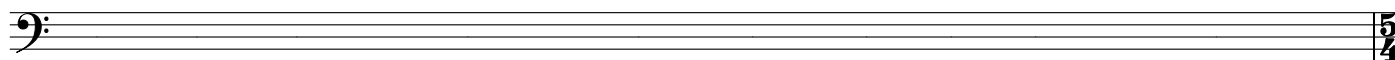

5 Faster ♩ = 90

6 Slower ♩ = 60: like a slow, irregular breathing

1 \downarrow 16 \downarrow 20

mute

take care to end notes where rests begin

pp *f*

3 10 4 4 5 6 1 8

7 **Floating freely** - *each player making the most beautiful individual tones possible*

the note is played 4 x, the 1st and 3rd without mute

12 14 16

2 3 4

ppp < > o

Tbn.

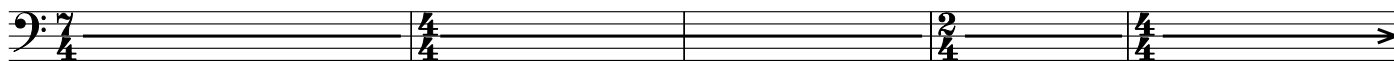
2
▼3
▼9 1
▼

six more repetitions, starting with
 $\frac{8}{4}$, but add an additional beat (1")
 of rest to each repetition, i.e.
 $\frac{8}{4}$ $\frac{9}{4}$ $\frac{10}{4}$ $\frac{11}{4}$ $\frac{12}{4}$ and $\frac{13}{4}$ then stop

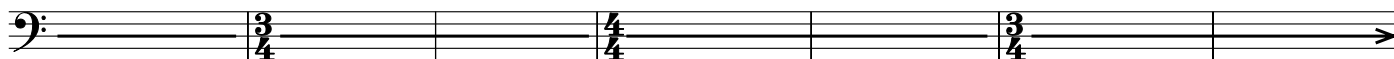
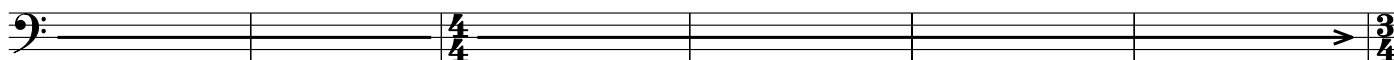
4
▼5
▼2
▼

10

11

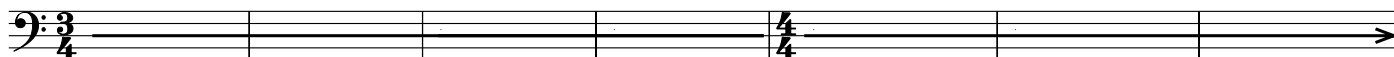

12

mute out

16

17

Lonely, Slower ♩ = 60

Solo *vibrato ad lib.*

p

p *espr. legato possible*

18

non vibrato

p

with a gentle, rocking motion

19 Steady tempo (♩ = 60 - 72)
slowly, sadly, gently rocking

20 non rall.

p *long*

Violin I

Camp Songs

Richard Felciano

1 ♩ = 60

1 11 2 15 3 11 4 2 5 4

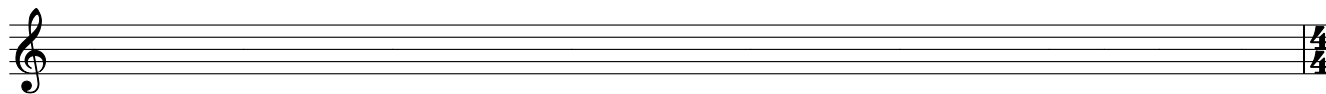

2 Alto Fl. E.H. pizz. - behind the bridge

2

1 6 2 4 3 7 4 2

2 silence

ord. - arco
mute on

mf \rightarrow p

mf legato

3

1 4 2 10 3 5 4 3 5 11

(mute on) non vib. non vib. *

pp < > < >

pronounced cresc. - dims, like slow breathing

* slow bow

4

silence

2

(mute on)
no vib.

Contrabass

ppp distant

5

Faster ♩ = 90

(mute)

gl.

mp

mp

stop on 3

mp legato

mp

stop on 6

6 Slower ♩ = 60: like a slow, irregular breathing

1 ♩ 1 ♩ 16 ♩ 2 ♩ 20 ♩

3 ♩ 10 ♩ 4 ♩ 4 ♩ 5 ♩ 6 ♩ 1 ♩ 8 ♩

(mute)

ppp

7 Floating freely - each player making the most beautiful individual tones possible

2 ♩ 12 ♩ 3 ♩ 14 ♩ 4 ♩ 16 ♩

13 *mf* *p* 14

15 **Faster** ♩ = 84 16 Flute

17 **Slower** ♩ = 60 Trombone Solo

18 3 8 19 **Steady tempo** (♩ = 60 - 72) *slowly, sadly, gently rocking*

20 *p sempre*

non rall.

enter imperceptibly behind Flute *long* NV → pont. *end with pppp noise like a whisper*

Violin II

Camp Songs

Richard Felciano

1 ♩ = 60

1 11 2 15 3 11 4 2 5 4

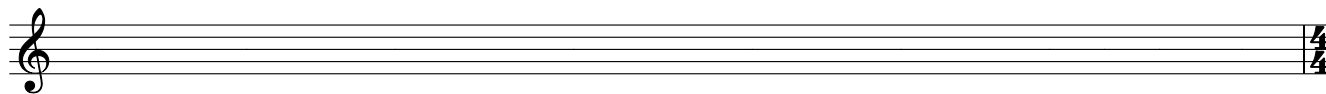

conduct

♩ = 60

2

Alto Fl.

E.H.

tr

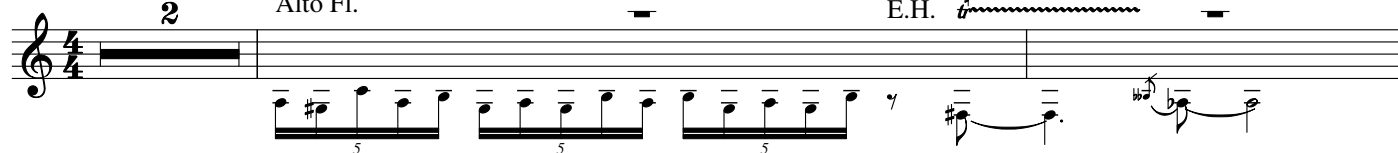
arco - behind but
AT the bridge

tr

2

silence

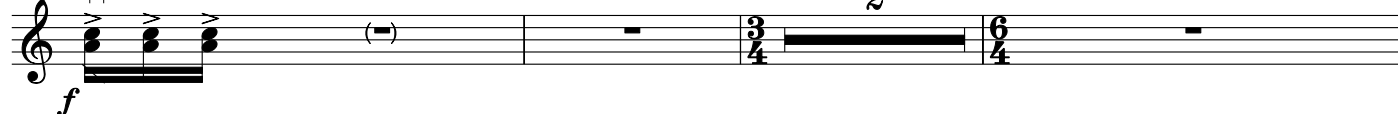

2

1 6 2 4 3 7 4 2 pizz. - behind the bridge

3

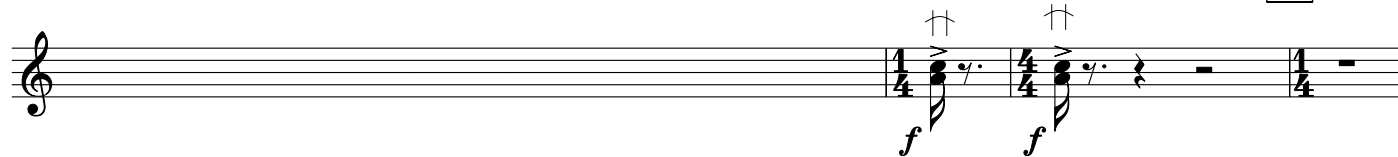

1 4 2 10 3 5 4 3 5 11

arco - ord.
mute on non vib. tr

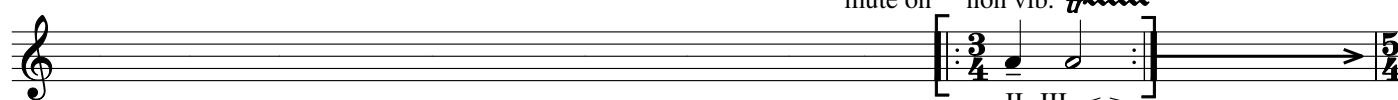

slow bow **pp** pronounced cresc. - dims,
like slow breathing

Vn. II

4

silence

2

(mute on)
no vib.

Contrabass

ppp distant

5 Faster ♩ = 90

gl. (#)

(ppp)

6 Slower ♩ = 60: like a slow, irregular breathing

1 ♩ 16 ♩ 20 ♩

take care to end notes where rests begin

(mute)

ppp background

7 Floating freely - each player making the most beautiful individual tones possible

3 10 4 4 5 6 1 8 2 12 3 14 4

vib. III II NV

ppp

mf <

8

16 ♩ 5 10 ♩ 10 ♩ 2

RESUME PRIOR FIGURE

3

4

mute off

pp

gl.

5

9

1

2

fp *mf* *mf*

pp *mf* *p*

10

pizz.

arco

11

mp *p* *mf*

12

III

3

p *pp*

Vn. II

13 14 15

mf *mp* *p*

16

Faster ♩ = 84

Flute

17 Slower ♩ = 60

mute on NV

pp Trombone Solo

18 19 Steady tempo (♩ = 60 - 72)
slowly, sadly, gently rocking

Horn, Trombone

Cb., Vc.

20

p *sempre*

non rall.

p *p* *pp* *ppp*

long NV pont.

end with *pppp* noise like a whisper

Viola

Camp Songs

Richard Felciano

1 ♩ = 60

1 11 2 15 3 11 4 2 5 4

conduct

♩ = 60

2

Alto Fl.

E.H.

o

arco - not synchronized

2

silence

mf legato

2

1 6 2 4 3 7 4 2 behind but AT the bridge

3

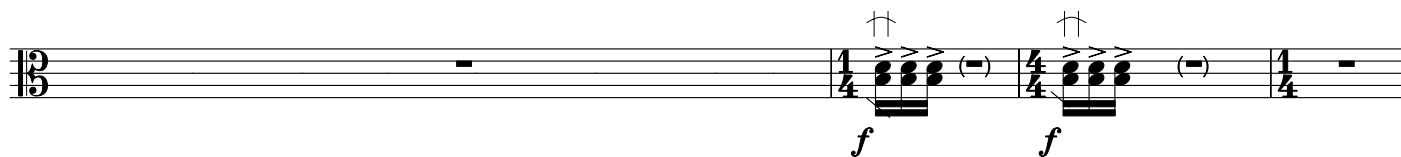

1 4 2 10 3 5 4 3 5 11

ord.

pp < >

Vla.

4

silence

(mute on)
no vib.

2

Contrabass *ppp* distant

5

Faster ♩ = 90

behind but AT bridge

gl.

f

f

f

6

Slower ♩ = 60: like a slow, irregular breathing

1 ♩

16 ♩

20 ♩

take care to end notes where rests begin

(mute)

ppp

3

10 ♩

4

4 ♩

5

6 ♩

1

8 ♩

7

Floating freely - each player making the most beautiful individual tones possible

2

12 ♩

3

14 ♩

4

16 ♩

tr

tr

ppp

8

5

10 ♩

1

10 ♩

2

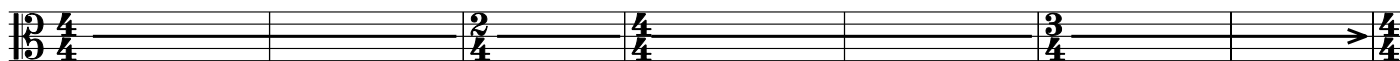
3
▼4
▼

9

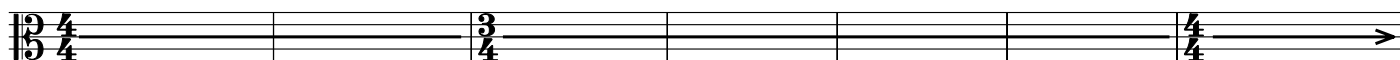
5
▼1
▼2
▼

10

mute off

ord. →

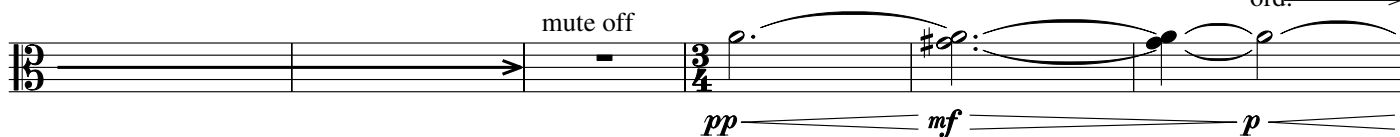

11

> pont.

> ord.

gliss.

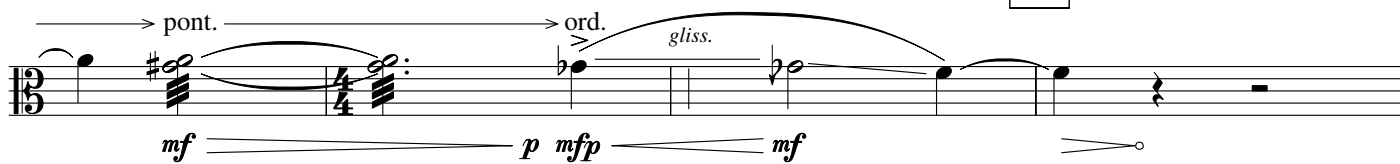

12

p legato

pont.

2

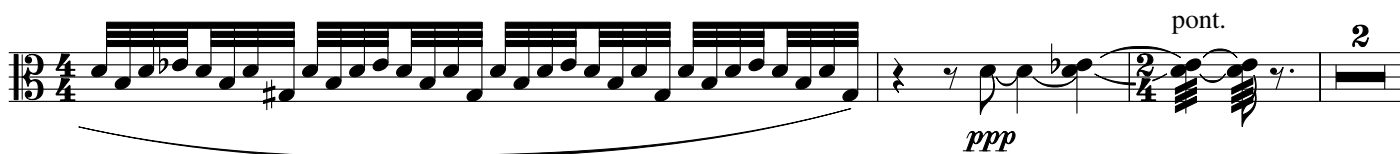

Vla.

13

14

pont. *tr* *tr* *tr* *tr*

pp silvery

15

Faster
♩ = 84

ord. pont. ord. ord.

p < *mf* > *p* *mf* *mf*

16

4

Flute

mute on NV

pp

17 Slower ♩ = 60

18

4 3 8

Trombone Solo

Horn, Trombone

19 Steady tempo (♩ = 60 - 72)

slowly, sadly, gently rocking

mute off vib.

Cb., Vc. *p* *p* *sempre*

20

non rall.

long —→ pont.

p *p* *pp* *ppp*

end with *pppp* noise like a whisper

Violoncello

Camp Songs

Richard Felciano

1 ♩ = 60

1 11 2 15 3 11 4 2 5 4

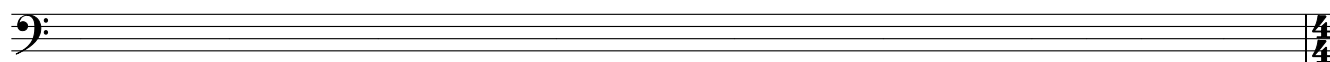

Timp.

Cb.

Harp

Harp
(gliss.)

Bsn.

conducted meter

♩ = 60

mute

gliss.

p slowly!

pizz.

remove
mutearco - behind but
AT the bridge*f* raucus

2

1 6 2 4 3 7 4 2

silence

ord.- arco

pp

gliss. slowly!

aggressively
molto pont.—fast

6

3

*f**f*

1 4 2 10 3 5 4 3 5 11

ord.

pp

< > < >

pronounced cresc.- dims., like slow breathing

Vc.

5 Faster ♩ = 90
molto pont.

4

silence

6

mute on

6 Slower ♩ = 60: like a slow, irregular breathing

1 ♩ ord. (10x + 6 ♩) 16 ♩ 20 ♩

take care to end notes where rests begin

3 ♩ 10 ♩ 4 ♩ 4 ♩ 5 ♩ 6 ♩ 1 ♩ 8 ♩

7 Floating freely - each player making the most beautiful individual tones possible

2 ♩ 12 ♩ 3 ♩ 14 ♩ 4 ♩ 16 ♩

(8x) III IV

ppp

Vc.

5 10 8 1 10 2

3 4 3/4

(4x)

ppp *gl.*

9

4/4 5 3/4 1 2

tr *tr*

ppp

10

11 12

mute off

2 3

13

pont.

ff raspy

14

2

2

2

2

15

Faster

$\bullet = 84$

mf *mf*

16 17 Slower ♩ = 60

mp

Trombone Solo

18 19 **Steady tempo** (♩ = 60 - 72)
slowly, sadly, gently rocking

Horn, Trombone

mp *mp* *mp* *mp*

20

Example 10, measure 20, continues the musical sequence. The staff shows a sequence of notes with a crescendo hairpin and a mezzo-forte (*mp*) dynamic marking.

non rall.

long NV
pont.

end with **pppp** noise like a whisper

Contrabass

Camp Songs

Richard Felciano

1 ♩ = 60

1

11

2

15

Timp.

pizz.

mf resonate, imitate Timpani sound

3

11

4

2

5

4

fl., b. cl.

str., winds

tbn. 2

silence

2

1

6

2

4

3

7

4

2

(pizz.)

mf a little louder than before

3

1

4

2

10

3

5

4

3

5

11

The bass line of 'The Rose Tree' is written on a single staff in bass clef. It consists of 12 measures. The first measure contains a half note G2, a quarter rest, and a half note A2. The second measure contains a quarter note G2, a quarter rest, and a half note A2. The third measure contains a quarter note G2, a quarter rest, and a half note A2. The fourth measure contains a quarter note G2, a quarter rest, and a half note A2. The fifth measure contains a quarter note G2, a quarter rest, and a half note A2. The sixth measure contains a quarter note G2, a quarter rest, and a half note A2. The seventh measure contains a quarter note G2, a quarter rest, and a half note A2. The eighth measure contains a quarter note G2, a quarter rest, and a half note A2. The ninth measure contains a quarter note G2, a quarter rest, and a half note A2. The tenth measure contains a quarter note G2, a quarter rest, and a half note A2. The eleventh measure contains a quarter note G2, a quarter rest, and a half note A2. The twelfth measure contains a quarter note G2, a quarter rest, and a half note A2.

1 ♪ 16 ♪ 20 ♪

The bass line of 'The Rose Tree' is written on a single staff with a bass clef. It begins with a treble clef and a key signature of one flat (B-flat). The melody consists of a single note, G2, followed by a whole rest for the remainder of the piece.

2 **3** **4**

Cb.

5 10 8 1 10 2 7 4

ppp

3 4

5 1 2

10

p

11 12

Vla.

13

pizz.

pp *> sfz*

16 17 Slower ♩ = 60

6 4 2 3 4

[18]

**[19] Steady tempo ($\text{♩} = 60 - 72$)
*slowly, sadly, gently rocking***

8

pizz.

Horn, Trombone

pp sempre

The bass line of 'The Rose Tree' is written in 2/4 time. It consists of five measures, each containing a quarter note followed by a half note. The notes are: G2 (one line), A2 (one space), B2 (two lines), C3 (one line), and D3 (one space).

20 **non rall.**

pp

3

long